PART OF SECTIONS 11,12,13,14, T.6N., R.3E., S.L.B. & M.

CAUSEY ESTATES SUBDIVISION NO. 3

LOTS 141–145

IN WEBER COUNTY

SCALE 1" = 100'

TAXING UNIT: 58

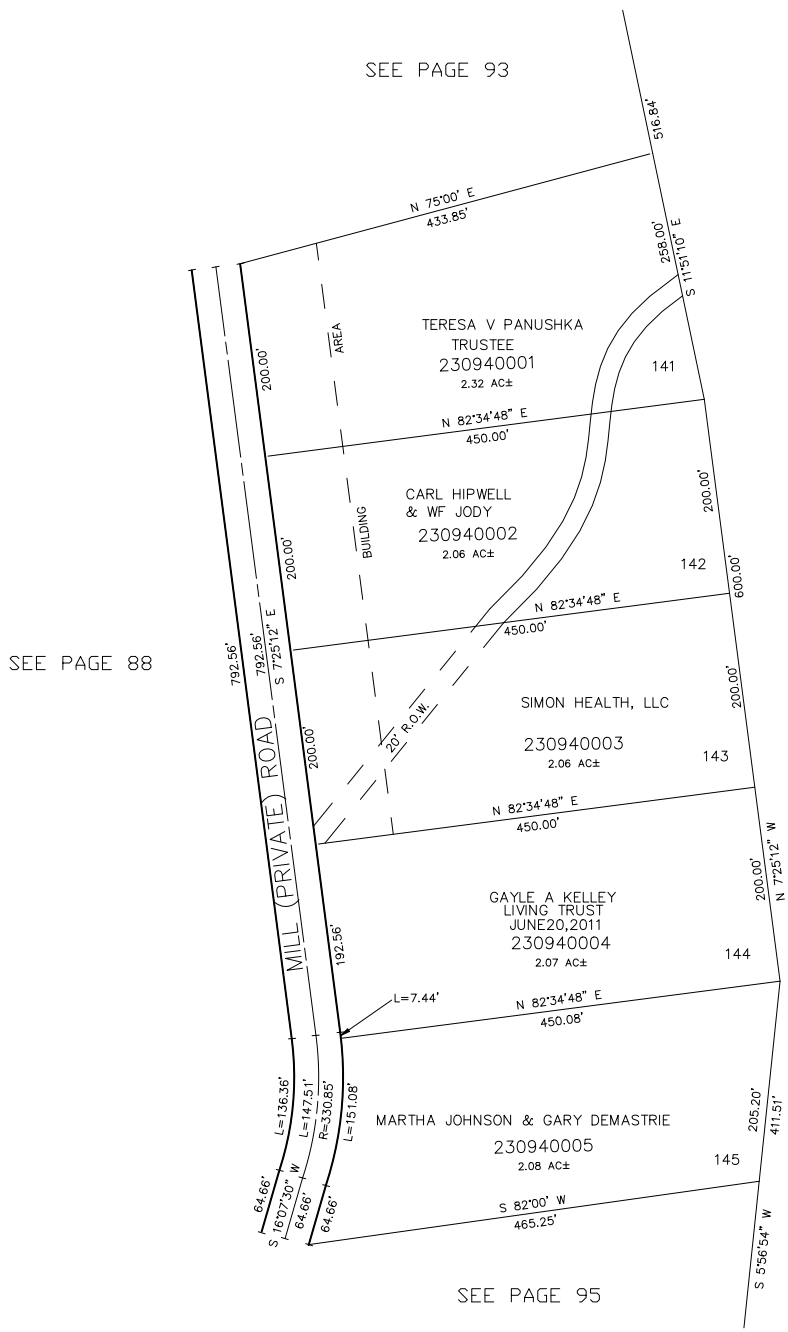

FOR COMPLETE ENG DATA SEE
ORIGINAL DEDICATION PLAT IN
BOOK 24, PAGES 38,39,40 OF RECORDS.

MTT 02–96